

RIG SIDE

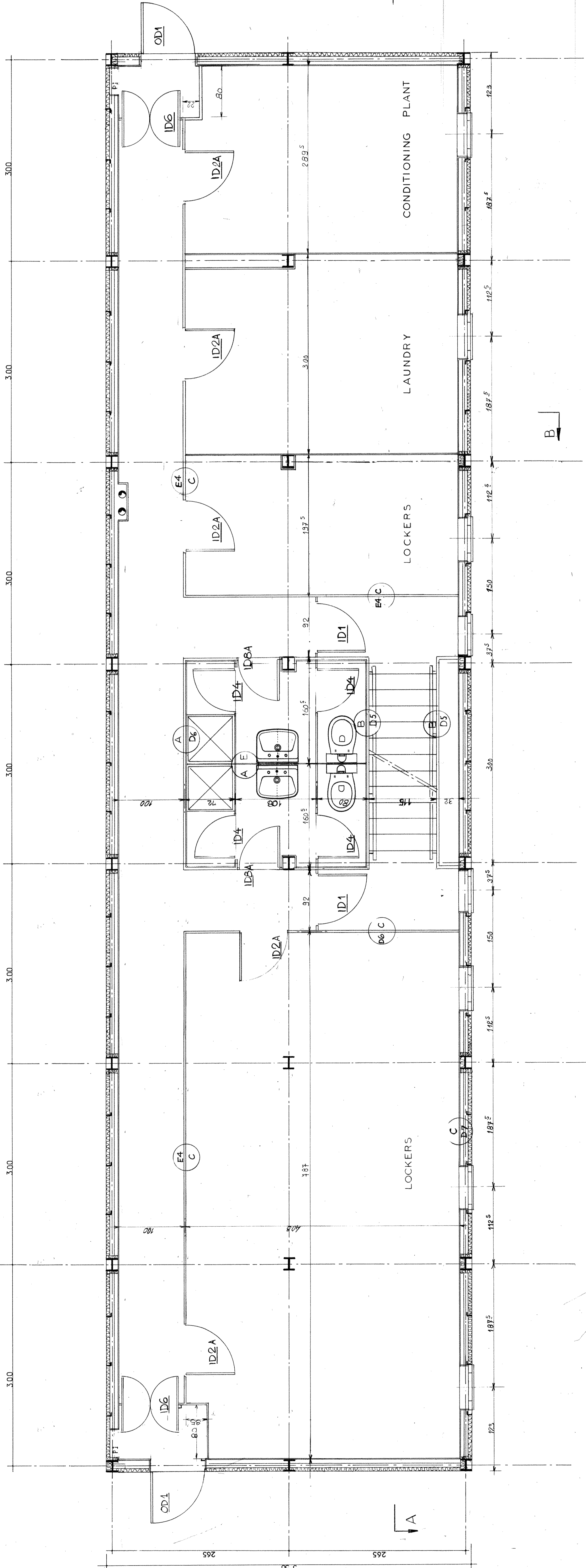

NOTE: all dimensions are theoretical and refer to : axis of the posts
 = exterior edges of structures
 axis of the bulkheads
 they have to be checked on the spot
 before starting the prefabrication
 and installation work.

OD = OUTSIDE DOORS	FP 80 x FH 204
OD1 = FP 80 x FH (to be checked on site)	
ID = INTERNAL DOORS (included in to call for bid)	
ID1	FP 80 x FH 204
ID2	FP 70 x FH 204
ID3	FP 70 x FH 189 + step /5
ID4	FP 60 x FH 189 + step /5
ID5	FP 60 x FH 204
ID6	FP (240) x FH 204
IDB	FP 50 x FH 189 + step /5
A = DOORS WITH 50% VENTILATION GRILLE	
B = " " " 3000mm	
FP : FREE PASSAGE	
FH : FREE HEIGHT	

SEE DRAWINGS

PDS 00026 Longitudinal view AA
 PDS 00021 Transverse view BB
 PDS 00057 Details of principle for bulkheads for all levels

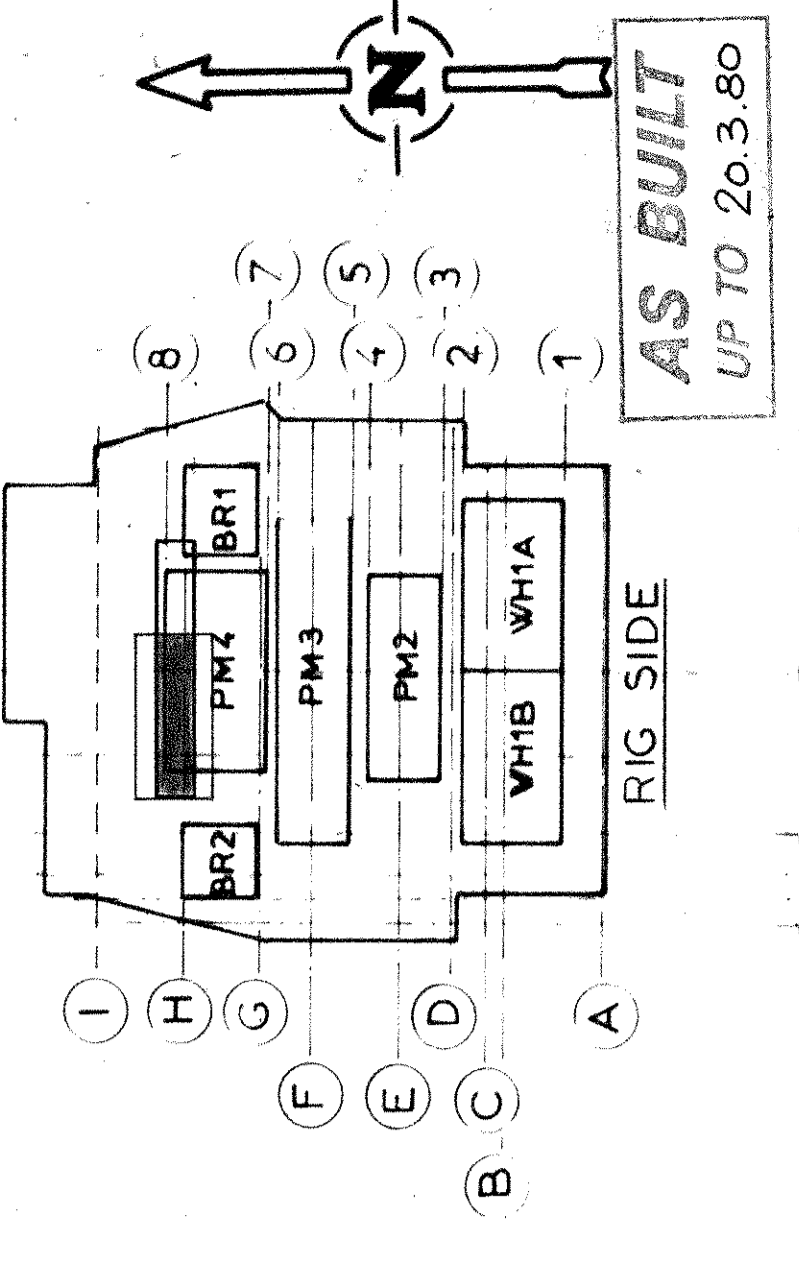

IFC
 Refer to planning drawing for panning

APPROVED FOR CONSTRUCTION
 Name: F. V. V. V.
 Signature: [Signature]

elf aquitaine norge a/s
 CDP 1 FRIGG FIELD
 SAPEM INTEGRATION
 ARCHITECTURE
 SAPEM LQ - 1st LEVEL
 PLAN VIEW

DATE: 1/25
 DRAWN BY: [Name]
 CHECKED BY: [Name]
 APPROVED FOR CONSTRUCTION: [Name]
 NAME: F. V. V. V.
 SIGNATURE: [Signature]

SCALE: 1/25

PROJECT NO: PDS 00009
 DRAWING NO: 16
 SHEET NO: 1/12

H. 27.181	UP TO 'AS BUILT'	FOR SUBSTITUTION	AF 2.3.11
G. 28.3.19	ADDED	DOOR REFERENCE AND OTHER NUMBERS	1/25
F. 17.4.19	ADDED	DOOR REFERENCE AND OTHER NUMBERS	1/25
E. 17.4.19	ADDED	DOOR REFERENCE AND OTHER NUMBERS	1/25
D. 14.7.19	SAPREM LQ - 1st LEVEL - Lockers door moved		1/25
C. 17.3.19	21.3.19	EMV DNV meeting	1/25
B. 19.3.18	Added location bulkheads		3641
A. 13.2.19	DWG ISSUE		